

VALUATION FOR QUALITY VERIFICATION AND RESALE

PREPARED FOR:

070740 Westende

PREPARED BY:

Bei Kong, FGA, MSc, Diamonds Graduate (GIA)
Jewellery Valuer

REPORT NUMBER: **1811271**
REPORT DATE: **19th November 2018**

CLIENTS AGENT: **Westende Jewellers**
REF: **4756**

ITEM SCHEDULE

Valuation 1811271: Item 1 of 1

RING	ladies topaz and diamond set cluster
Design:	scallop edge cluster head, centre raised multi claw topaz set surrounded by diamond claw/bead set, wire basket style undersetting, closed base style underrail, let in band upswept style shoulders
Manufacture:	assembled, combination
Metal:	9ct white gold
Stamps:	9CT
Finish:	polished and rhodium plated
Shank profile:	narrow, half round and parallel
Shank size:	1.99 x 1.34 mm
DIAMONDS:	8, round brilliant cut
Measuring:	2.36 mm
Total weight:	0.40 ct
Colour grade:	G - H
Clarity grade:	SI2 - I1
Cut grade:	very good to good
DIAMONDS:	8, round brilliant cut
Size range:	1.7 - 1.5 mm
Total weight:	0.17 ct
Colour range:	G - K
Averaged colour:	H - I
Clarity range:	SI - I1
GEM type:	BLUE TOPAZ
Number and Cut:	1, round mixed cut
Measuring:	4.75 mm
Total weight:	0.42 ct
Overall grade:	good, 'London blue' type
Item notes:	
Durability:	Good
Condition:	Excellent
Weight:	3.52 grams

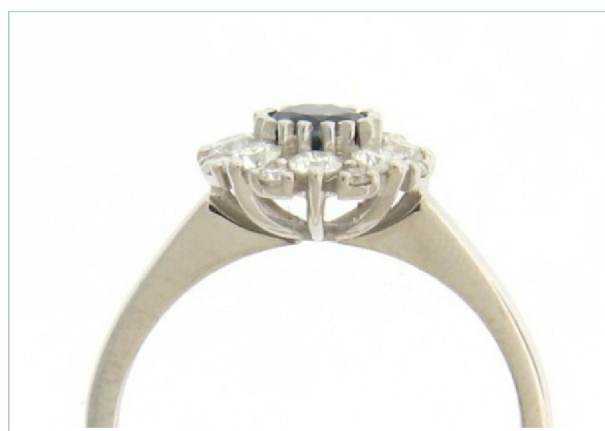

NEW RETAIL COMPARISON VALUE: \$2,700.00

INTENDED USE: QUALITY VERIFICATION AND RESALE

This report provides a high quality, well detailed Gemmologists verification for an item offered for sale. After a thorough examination the Gemmologists report describes and documents the quality of the jewellery or watches listed and provides an opinion of its current value.

For a seller it assists them to represent the item for sale with a correct description. For prospective buyers the descriptive detail informs them of the quality of the item.

If the item is sold by the current owner we recommend the report is updated to be an Insurance Valuation and to show the purchasers name. However the new retail comparison value shown on this report should provide adequate Insurance replacement cover for a period of one year from the report date.

BASIS OF VALUE

The following bases of value have been used in this report:

NEW RETAIL COMPARISON VALUE

This is the estimated retail asking price from a retail jewellery store to supply an equivalent new item today, in NZ.

ECONOMIC FACTORS

Economic Factors that are effective at the valuation date are:

USD:NZD \$0.640

PLATINUM NZD/OZ \$1269

SILVER NZD/OZ \$22

GOLD NZD/OZ \$1862

PALLADIUM NZD/OZ \$1665

LIMITING CONDITIONS

This report is provided subject to the following terms and conditions;

The items described in this report have been examined using current best valuation practice methods and standard gemmological equipment.

Unless stated otherwise stones have not been removed from their mountings or examined loose from the setting. Therefore gemstone weights, grades and measurements should be viewed as a professional opinion of the valuer and not as fact.

If items are unstamped precious metals are tested by acid or electronically and the reported metal and quality is as tested by the valuer. More accurate testing such as fire assay or XRF testing has not been used.

No part of the valuing process is destructive to the article. We accept no responsibility for any future damage or future loss of parts or all of the item.

Some gemstones are treated to improve their colour and/or clarity. These treatments usually require advance gemmological laboratory testing to identify and quantify, which is beyond

the scope of this report. If you are concerned about gem treatments please contact me for specific advice.

VALUATION SUMMARY

The item described in this report has been valued for quality verification and resale purposes and the value of this item is
\$2,700.00

VALUERS STATEMENT

I confirm that this valuation has been performed in accordance with relevant International and New Zealand Valuation Standards and that:

I confirm that the items described above have been valued for the stated use only and any other use of this document is invalid.

The statements of fact contained in this report are true and correct to the best of the Valuers' knowledge. This report constitutes my opinion of current value based on the testing, research and valuation inputs currently available to me.

The information in this valuation is confidential between the client and the valuer.

The Jewellery Valuation Centre has no current or future financial interest in the subject property and I have no personal interest or bias with respect to the parties involved.

The Valuer is a professional in the jewellery industry with the knowledge, skill and resources to accurately describe and value the items in this schedule for the purpose stated.

No-one, except those noted in the report, other than The Jewellery Valuation Centre staff has provided significant professional assistance in preparing the report.

All Values are expressed in New Zealand Dollars and includes GST as applicable.



BEI KONG, FGA, MSc, Diamonds Graduate (GIA)

JEWELLERY VALUER

bei@jvcvaluers.co.nz